



Applicant:

Wisteria Boerdery (Pty) Ltd
P.O Box 254
Patensie
6335
Tel: 041 000 1515

REGISTRATION AND COMMENTING FORM

19 May 2022

To whom it may concern

RE: NOTICE IS HEREBY GIVEN IN TERMS THE NATIONAL WATER ACT, 1998 (ACT 36 OF 1998). THE APPLICANT WISTERIA BOERDERY (PTY) LTD, SUBMITTED A WATER USE LICENCE. THE APPLICANT WISTERIA BOERDERY (PTY) LTD, SUBMITTED A WATER USE LICENCE APPLICATION FOR ABSTRACTING WATER FROM BOREHOLES AND STORING IN DAMS LESS THAN 50 000M³, WATER WILL BE USED FOR IRRIGATION AND LIVESTOCK PURPOSES ON THE FOLLOWING PROPERTIES:

BACKGROUND INFORMATION

The applicant Wisteria Boerdery (Pty) Ltd, submitted a water use licence application for abstracting water from boreholes and storing in dams less than 50 000m³, water will be used for irrigation purposes on the following properties:

SITE DESCRIPTION

Wisteria 1 Reference: WU19372

Portion 8 and 6 of Farm 50 and Portion 116 of 89 Andries kraal Farm, Eastern Cape Province.

Wisteria 2 Reference: WU21091

Portion 2 of 180 Buffelshoek farm and Portion 46 (Remaining extent) of 436 Farm Loeries River, Eastern Cape Province.

Wisteria 3 Reference: WU21139

Portion 40 of 158 Klein Rivier Farm, Eastern Cape Province.

the goal isn't to live forever, it is to protect a planet that will

BACKGROUND INFORMATION DOCUMENT

Wisteria 1

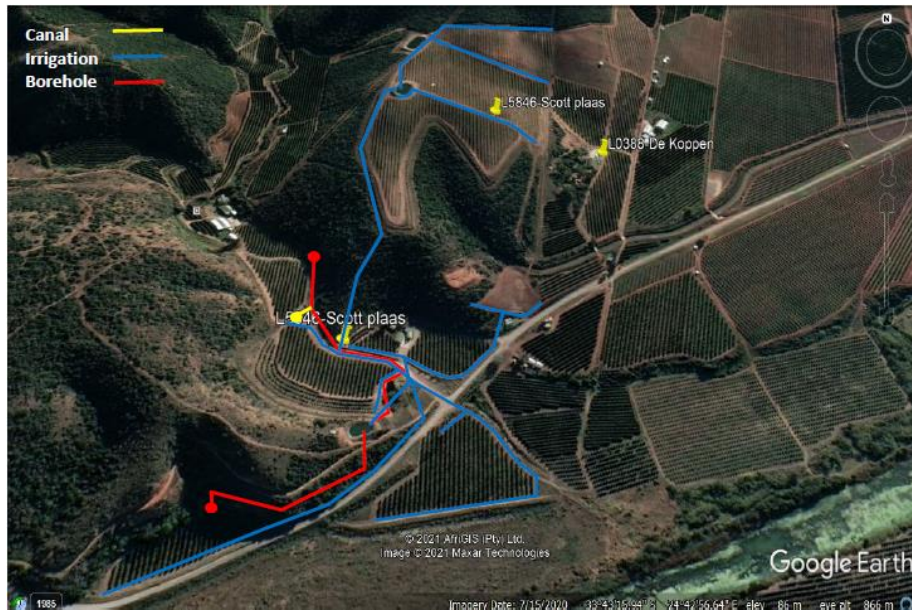

Figure 1: Satellite view of the boreholes and dam situated on portion 6 and 8 of farm 50 (image obtained from Google Earth).



Figure 2: Satellite view of the dam situated on Portion 116 of Andries kraal Farm 89, Eastern Cape Province (image obtained from Google Earth).

BACKGROUND INFORMATION DOCUMENT

Wisteria 2

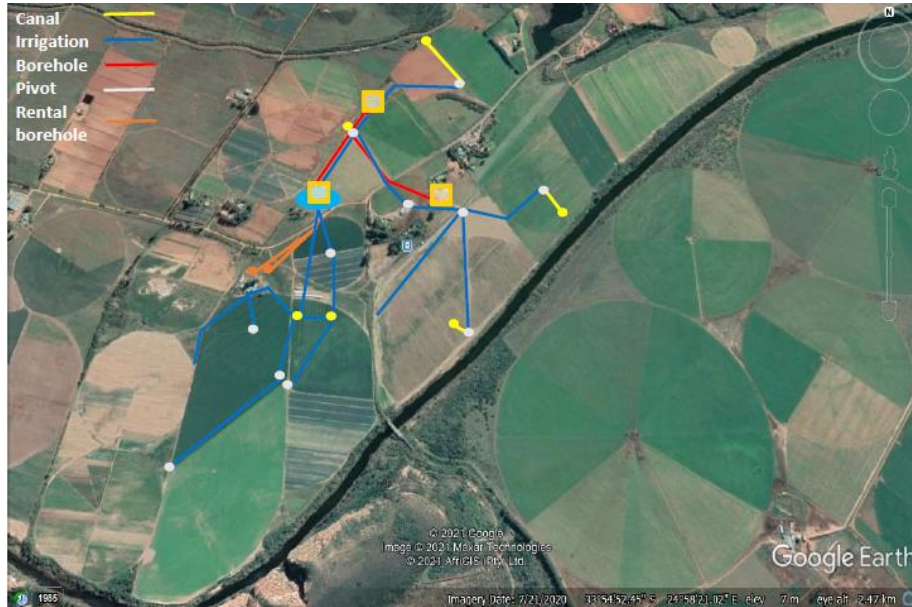

Figure 3: Satellite view of the dam situated Portion 2 of 180 Buffelshoek farm and Portion 46 (Remaining extent) of 436 Farm Loeries River, Eastern Cape Province (image obtained from Google Earth).



Figure 4: Satellite view of the boreholes situated Portion 46 (Remaining extent) of 436 Farm Loeries River, Eastern Cape Province (image obtained from Google Earth).

BACKGROUND INFORMATION DOCUMENT

Wisteria 3 -



Figure 5: Satellite view of the boreholes situated Portion 40 of 158 Klein Rivier Farm, Eastern Cape Province. (image obtained from Google Earth).

LEGAL COMPLIANCE

The proposed project triggers the following listed activities in terms of the National Water Act (Act 36 of 1998):

WU19372: Irrigation

- DW760 Section 21 (a): Taking water from a water recourse (1 x borehole)
- DW762 Section 21 (b): Storing Water (2 x Dams 2000m³ & 4000m³)

WU21091: Irrigation and Livestock

- DW760 Section 21 (a): Taking water from a water recourse (5 x boreholes)
- DW762 Section 21 (b): Storing Water (1 x Dams- 20 000m³)



BACKGROUND INFORMATION DOCUMENT

WU21139: Irrigation and Livestock

- DW760 Section 21 (a): Taking water from a water recourse (1 x borehole)
- DW762 Section 21 (b): Storing Water (1 x Dams 2000m³)

PUBLIC INVOLVEMENT

This document is to inform you about the proposed activity and to determine whether there are any concerns or objections from interested and affected parties (I&AP's) that need to be considered.

As interested and affected party you are kindly requested to complete the comments form and give any comment/concern or input with regard to the water use application.

Please contact Murchellin Saal at the contact details as presented in the letterhead or at murchellin.s@greenmined.co.za through any means should you need more information, have additional language requirements, have concerns or comments that need to be considered or if you want to be registered as an interested and/or affected party. If we do not receive any comments from you on or before 19th of July 2022, it will be accepted that you do not have any objections/comments with regard to the project and do not require any further documentation.

CONTACT DETAILS

Name/Name	
Organisation/Instansie	
Interest/Belange	
Postal Address/Pos Adres	
Tel	
Fax/Faks	
E-mail/E-pos	



BACKGROUND INFORMATION DOCUMENT

COMMENTS/ OPMERKINGS

Object / No Objection:	
Request additional information:	
Concerns:	

Signature: _____



BACKGROUND INFORMATION DOCUMENT

Are there any other organisations or individuals that you feel should be invited to comment? If so, please provide their contact details:

Contact name:
Organisation (if applicable):
Address:
Tel:
Fax
E-mail

Your feedback is valued and will be addressed appropriately.

Kind Regards

A handwritten signature in black ink, appearing to read 'M.Saal', is written over a light blue horizontal line.

.....
Murchellin Saal

Greenmined Environmental (Pty) Ltd